RÉPUBLIQUE FRANÇAISE
Liberté
Egalité
Fraternité

geoportail-urbanisme
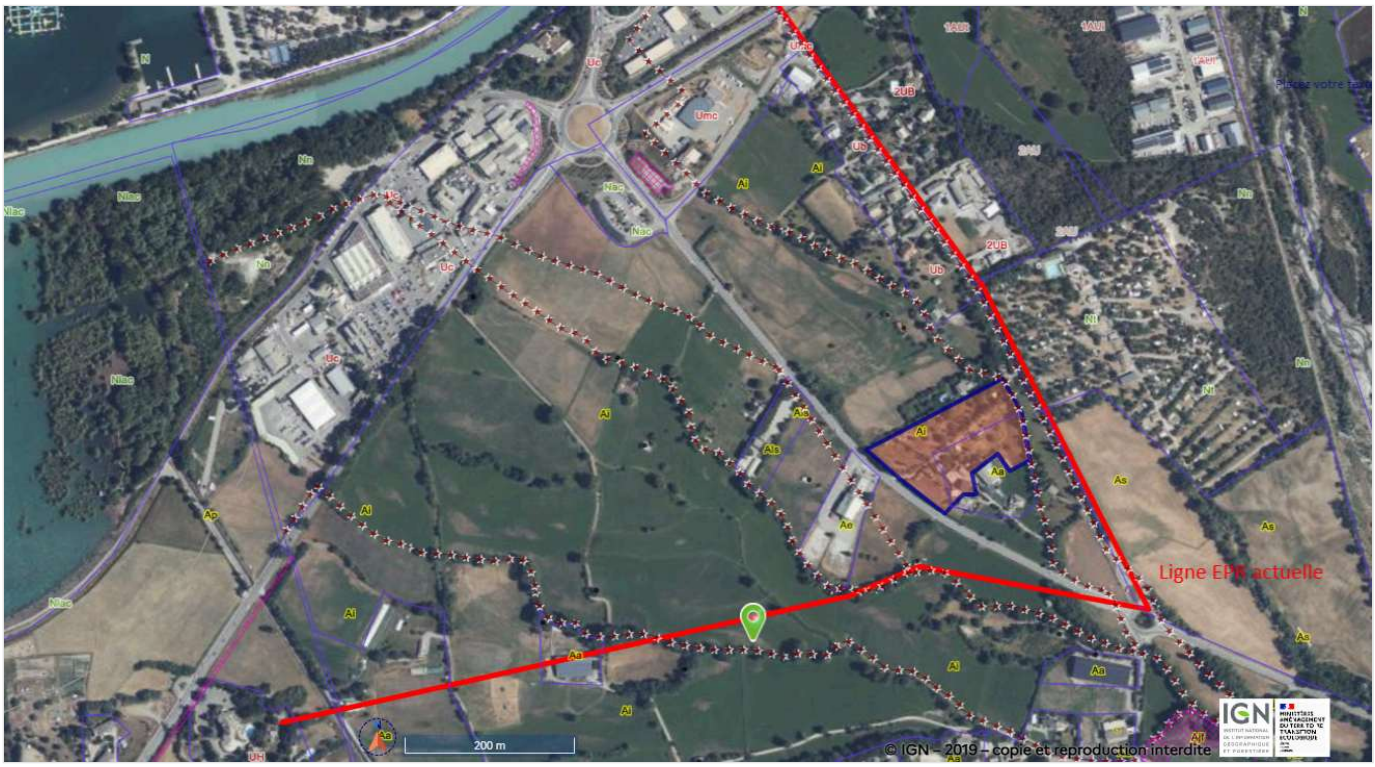
IMPRESSION DE LA CARTE