



	Lot	N°	Surf. M²	Emprise espaces verts dont gestion des EP	Emprise bati	Emprise restante (stationnement, stockage, etc)	Surface plancher = emprise bati + 30%	
				30%	m² %	m² %	30,00%	
PHASE 1	Lot 1		6906,69	2072,007	2550,33 1,68%	2284,35 33,07%	3315,43	PHASE 1
	Lot 2		15158,04	4547,412	6326,79 41,74%	4283,84 28,26%	8224,83	
	Lot 3		5882,08	1764,624	2624,38 44,62%	1493,08 25,38%	3411,69	
	Lot 4		3779,28	1133,784	1623,19 42,95%	1022,31 27,05%	2110,15	
	Lot 5		2261,53	678,459	782,66 34,61%	800,41 35,39%	1017,46	
	Lot 6		5758,11	1727,433	3307,14 57,43%	723,54 12,57%	4299,28	
	Lot 7		3987,37	1196,211	1457,69 36,56%	1333,47 33,44%	1895,00	
	Lot 8		5345,02	1603,506	2284,12 42,73%	1457,39 27,27%	2969,36	
	Lot 9		1996,83	599,049	696,64 34,89%	701,14 35,11%	905,63	
	Lot 10		1688,98	506,694	560,39 33,18%	621,90 36,82%	728,51	
	Lot 11		1580,10	474,03	532,47 33,70%	573,60 36,30%	692,21	
	Lot 12		2208,27	662,481	821,56 37,20%	724,23 32,80%	1068,03	
	Lot 13		3296,42	988,926	1437,05 43,59%	870,44 26,41%	1868,17	
	Lot 14		6302,95	1890,885	2326,72 36,91%	2085,35 33,09%	3024,74	
	Lot 15		7861,38	2358,414	3158,5 40,18%	2344,47 29,82%	4106,05	
	Lot 16		7410,76	2223,228	3382,56 45,64%	1804,97 24,36%	4397,33	
	Lot 17		2395,03	718,509	1113,97 46,51%	562,55 23,49%	1448,16	
	Lot 18		4865,30	1459,59	2148,15 44,15%	1257,56 25,85%	2792,60	
	Lot 19		5971,52	1791,456	2258,21 37,82%	1921,85 32,18%	2935,67	
	Lot 20		3336,15	1000,845	1265,9 37,94%	1069,41 32,06%	1645,67	
	Lot 21		3762,51	1128,753	1458,08 38,75%	1175,68 31,25%	1895,50	
	Lot 22		1598,88	479,664	778,94 48,72%	340,28 21,28%	1012,62	
			<b>103353,20</b>				<b>55764,07</b>	
PHASE 2	Lot 23		7790,96	2337,288	3116,384 40,00%	2337,29 30,00%	4051,30	PHASE 2
	Lot 24		14613,76	4384,128	5845,504 40,00%	4384,13 30,00%	7599,16	
			<b>22404,72</b>				<b>11650,45</b>	
PHASE 3	Lot 25		4687,30	1406,19	1874,92 40,00%	1406,19 30,00%	2437,40	PHASE 3
			<b>4687,30</b>				<b>2437,40</b>	
PHASE 4	Lot 26		20536,61	6160,983	8214,644 40,00%	6160,98	10679,04	PHASE 4
	Lot 27		15406,25	4621,875	6162,5 40,00%	4621,88	8011,25	
	Lot 28		3734,67	1120,401	1493,868 40,00%	1120,40	1942,03	
	Lot 29		2023,82	607,146	809,528 40,00%	607,15	1052,39	
	Lot 30		1696,88	509,064	678,752 40,00%	509,06	882,38	
	Lot 31		2008,38	602,514	803,352 40,00%	602,51	1044,36	
	Lot 32		1561,64	468,492	624,656 40,00%	468,49	812,05	
	Lot 33		3874,82	1162,446	1549,928 40,00%	1162,45	2014,91	
Lot 34		4818,15	1445,445	1927,26 40,00%	1445,45	2505,44		
			<b>55661,22</b>				<b>28943,83</b>	
PHASE 5	Lot 35		6778,77	2033,631	2711,508 40,00%	2033,63	3524,96	PHASE 5
	Lot 36		3543,61	1063,083	1417,444 40,00%	1063,08	1842,68	
	Lot 37		7989,49	2396,847	3195,796 40,00%	2396,85	4154,53	
	Lot 38		2972,49	891,747	1188,996 40,00%	891,75	1545,69	
	Lot 39		10516,42	3154,926	4206,568 40,00%	3154,93	5468,54	
	Lot 40		9335,12	2800,536	3734,048 40,00%	2800,54	4854,26	
	Lot 41		9386,51	2815,953	3754,604 40,00%	2815,95	4880,99	
	Lot 42		10406,93	3122,079	4162,772 40,00%	3122,08	5411,60	
	Lot 43		4772,01	1431,603	1908,804 40,00%	1431,60	2481,45	
	Lot 44		5377,85	1613,355	2151,14 40,00%	1613,36	2796,48	
	Lot 45		8652,26	2595,678	3460,904 40,00%	2595,68	4499,18	
	Lot 46		4668,30	1400,49	1867,32 40,00%	1400,49	2427,52	
	Lot 47		1799,65	539,895	719,86 40,00%	539,90	935,82	
Lot 48		1906,47	571,941	762,588 40,00%	571,94	991,36		
Lot 49		2152,92	645,876	861,168 40,00%	645,88	1119,52		
Lot 50		1984,51	595,353	793,804 40,00%	595,35	1031,95		
			<b>92243,31</b>				<b>47966,52</b>	
PHASE 6	Lot 51		4645,13	1393,539	1858,052 40,00%	1393,54	2415,47	PHASE 6
	Lot 52		2135,79	640,737	854,316 40,00%	640,74	1110,61	
	Lot 53		2060,71	618,213	824,284 40,00%	618,21	1071,57	
	Lot 54		2423,33	726,999	969,332 40,00%	727,00	1260,13	
	Lot 55		1889,64	566,892	755,856 40,00%	566,89	982,61	
	Lot 56		4682,69	1404,807	1873,076 40,00%	1404,81	2435,00	
	Lot 57		3497,05	1049,115	1398,82 40,00%	1049,12	1818,47	
	Lot 58		14496,44	4348,932	5798,576 40,00%	4348,93	7538,15	
Lot 59		4400,01	1320,003	1760,004 40,00%	1320,00	2288,01		
			<b>40230,79</b>				<b>20920,01</b>	
<b>TOTAL</b>			<b>318580,54</b>				<b>167682,29</b>	

# Commune de ST GAUDENS

## Création et Aménagement de la ZAC OUEST

Document 15/04/2022



Lot 26: 20 545,87 m<sup>2</sup>  
Lot 27: 15 416,25 m<sup>2</sup>  
Lot 28: 7 023,82 m<sup>2</sup>  
Lot 29: 2 731,87 m<sup>2</sup>  
Lot 30: 7 668,89 m<sup>2</sup>  
Lot 31: 2 093,38 m<sup>2</sup>  
Lot 32: 8 872,82 m<sup>2</sup>  
Lot 33: 1 531,64 m<sup>2</sup>  
Lot 34: 4 831,04 m<sup>2</sup>

Lot 17: 2 393,03 m<sup>2</sup>  
Lot 18: 4 878,53 m<sup>2</sup>  
Lot 19: 6 092,46 m<sup>2</sup>  
Lot 20: 3 339,15 m<sup>2</sup>  
Lot 21: 3 782,51 m<sup>2</sup>  
Lot 25: 4 882,56 m<sup>2</sup>

Lot 22: 1 598,56 m<sup>2</sup>  
Lot 23: 7 750,95 m<sup>2</sup>  
Lot 24: 14 533,77 m<sup>2</sup>  
Lot 25: 4 882,56 m<sup>2</sup>  
Lot 26: 20 545,87 m<sup>2</sup>  
Lot 27: 15 416,25 m<sup>2</sup>  
Lot 28: 7 023,82 m<sup>2</sup>  
Lot 29: 2 731,87 m<sup>2</sup>  
Lot 30: 7 668,89 m<sup>2</sup>  
Lot 31: 2 093,38 m<sup>2</sup>  
Lot 32: 8 872,82 m<sup>2</sup>  
Lot 33: 1 531,64 m<sup>2</sup>  
Lot 34: 4 831,04 m<sup>2</sup>  
Lot 35: 6 737,75 m<sup>2</sup>  
Lot 36: 3 538,62 m<sup>2</sup>  
Lot 37: 7 982,99 m<sup>2</sup>  
Lot 38: 2 917,39 m<sup>2</sup>  
Lot 39: 10 173 m<sup>2</sup>  
Lot 40: 9 339,12 m<sup>2</sup>  
Lot 41: 9 398,51 m<sup>2</sup>  
Lot 42: 10 421,19 m<sup>2</sup>  
Lot 43: 4 722,01 m<sup>2</sup>  
Lot 44: 5 373,85 m<sup>2</sup>  
Lot 45: 8 678,08 m<sup>2</sup>  
Lot 46: 4 693,30 m<sup>2</sup>  
Lot 47: 1 788,85 m<sup>2</sup>  
Lot 48: 1 958,71 m<sup>2</sup>  
Lot 49: 2 127,75 m<sup>2</sup>  
Lot 50: 1 879,87 m<sup>2</sup>  
Lot 51: 4 623,13 m<sup>2</sup>  
Lot 52: 2 135,79 m<sup>2</sup>  
Lot 53: 2 083 m<sup>2</sup>  
Lot 54: 4 333 m<sup>2</sup>  
Lot 55: 4 682,69 m<sup>2</sup>  
Lot 56: 1 659,64 m<sup>2</sup>  
Lot 57: 1 097,03 m<sup>2</sup>  
Lot 58: 14 533,77 m<sup>2</sup>  
Lot 59: 4 411,01 m<sup>2</sup>

Lot 14: 6 302,95 m<sup>2</sup>  
Lot 15: 7 876,97 m<sup>2</sup>  
Lot 16: 7 410,76 m<sup>2</sup>

Lot 01: 16 901,83 m<sup>2</sup>  
Lot 02: 15 338,04 m<sup>2</sup>  
Lot 03: 5 898,08 m<sup>2</sup>  
Lot 04: 3 728,28 m<sup>2</sup>  
Lot 05: 2 205,33 m<sup>2</sup>  
Lot 06: 5 711 m<sup>2</sup>  
Lot 07: 3 922,37 m<sup>2</sup>  
Lot 08: 5 345,02 m<sup>2</sup>  
Lot 09: 1 958,83 m<sup>2</sup>  
Lot 10: 1 958,83 m<sup>2</sup>  
Lot 11: 1 580,10 m<sup>2</sup>  
Lot 12: 2 292,77 m<sup>2</sup>  
Lot 13: 3 236,42 m<sup>2</sup>

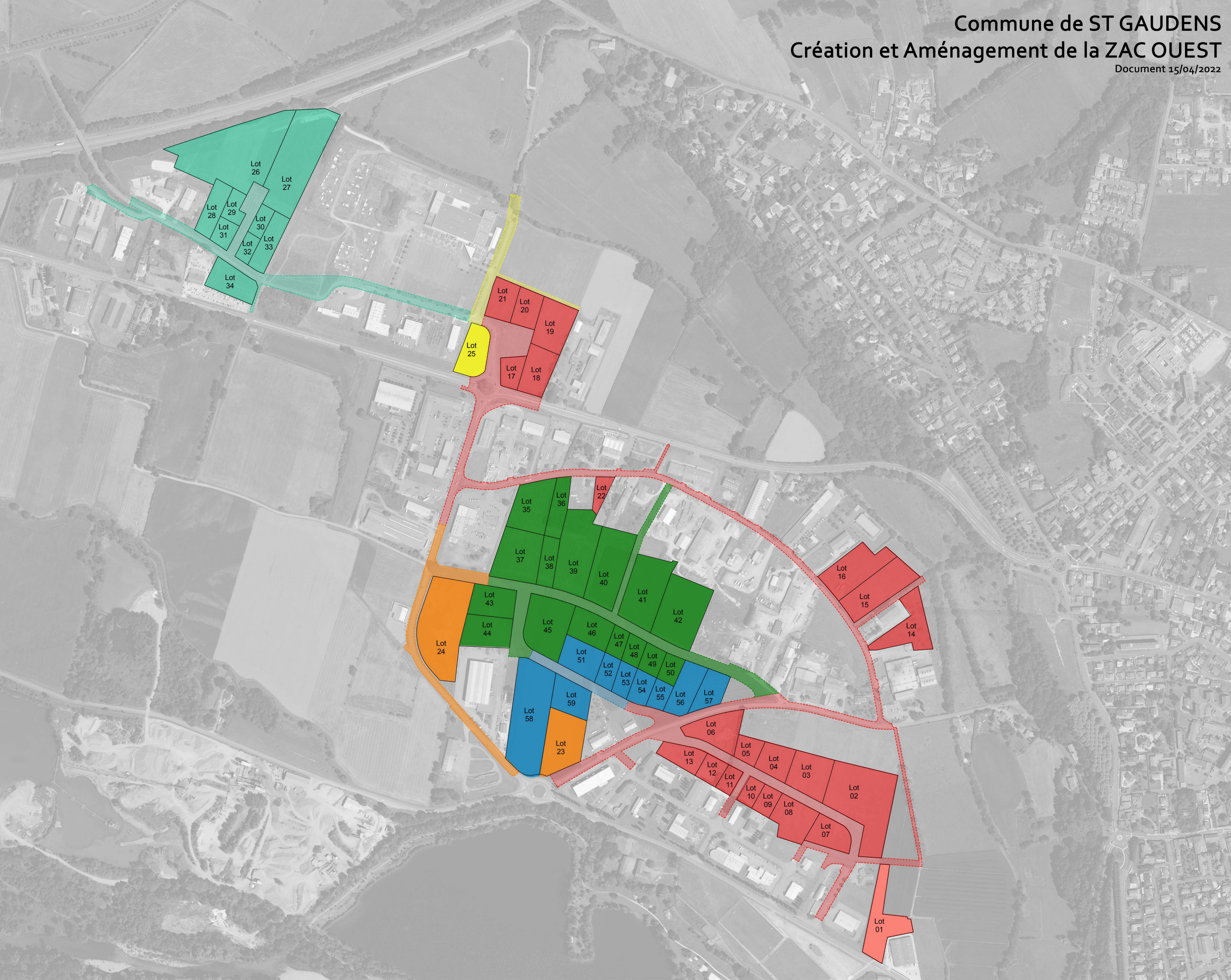

Lot 26  
Lot 27  
Lot 28  
Lot 29  
Lot 30  
Lot 31  
Lot 32  
Lot 33  
Lot 34

Lot 21  
Lot 20  
Lot 19  
Lot 18  
Lot 17  
Lot 25

Lot 22  
Lot 35  
Lot 36  
Lot 37  
Lot 38  
Lot 39  
Lot 40  
Lot 41  
Lot 42  
Lot 43  
Lot 44  
Lot 45  
Lot 46  
Lot 47  
Lot 48  
Lot 49  
Lot 50  
Lot 51  
Lot 52  
Lot 53  
Lot 54  
Lot 55  
Lot 56  
Lot 57  
Lot 58  
Lot 59

Lot 16  
Lot 15  
Lot 14

Lot 06  
Lot 05  
Lot 04  
Lot 03  
Lot 02  
Lot 01  
Lot 07  
Lot 08  
Lot 09  
Lot 10  
Lot 11  
Lot 12  
Lot 13



100m axe autoroute

Lot 26

Lot 27

Lot 28

Lot 29

Lot 31

Lot 30

Lot 32

Lot 33

Lot 34

Lot 21

Lot 20

Lot 19

Lot 25

Lot 17

Lot 18

Lot 35

Lot 36

Lot 22

Lot 37

Lot 38

Lot 39

Lot 40

Lot 41

Lot 42

Lot 16

Lot 15

Lot 14

Lot 43

Lot 44

Lot 45

Lot 46

Lot 47

Lot 48

Lot 49

Lot 50

Lot 24

Lot 51

Lot 52

Lot 53

Lot 54

Lot 55

Lot 56

Lot 57

Lot 58

Lot 59

Lot 23

Lot 06

Lot 13

Lot 12

Lot 11

Lot 10

Lot 09

Lot 08

Lot 07

Lot 05

Lot 04

Lot 03

Lot 02

Lot 01