

La Bastide-Puylaurent: E 549 (46859 m²)



6382400
6382200
6382000
6381800
6381600
6381400

770000 770100 770200 770300 770400 770500 770600

x/m



16 nov. 2025, © EDF et IGN

100 m



La Bastide-Puylaurent: E 562 (66285 m²)



6382000
6381800
6381600
6381400
6381200

769100 769200 769300 769400 769500 769600 769700

x/m

562



16 nov. 2025, © EDF et IGN

50 m

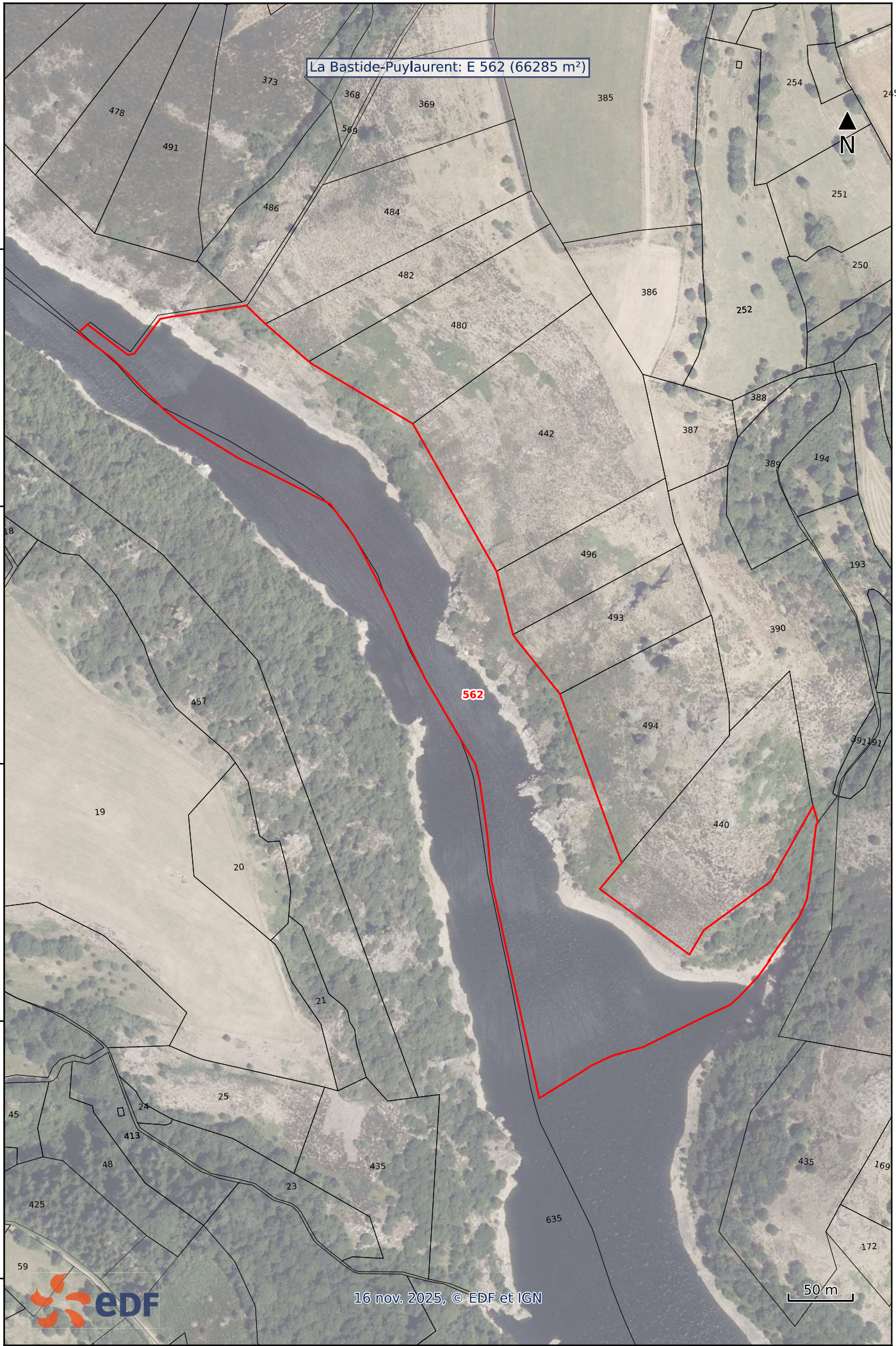

Prévenchères: F 1062 (1000 m²)



6380000
6379900
6379800
6379700
y/m



16 nov. 2025, © EDF et IGN

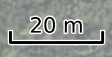

769150 769200 769250 769300 769350 769400
x/m

Prévenchères: F 1064 (1260 m²)



6380100
6380000
6379900
6379800
6379700

y/m

769400 769450 769500 769550 769600 769650

x/m

1064

1111

1110

1106

1066

1108

1246

1059

1283

1045

1057



16 nov. 2025, © EDF et IGN

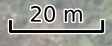

Prévenchères: F 1065 (1740 m²)



6380000
6379900
6379800
6379700

y/m



769150 769200 769250 769300 769350 769400

x/m



16 nov. 2025, © EDF et IGN

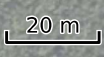

Prévenchères: F 1298 (174883 m²)



6381250
6381000
6380750
6380500
6380250
6380000
6379750

769200 769400 769600 769800 770000 770200

x/m

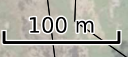

16 nov. 2025, © EDF et IGN

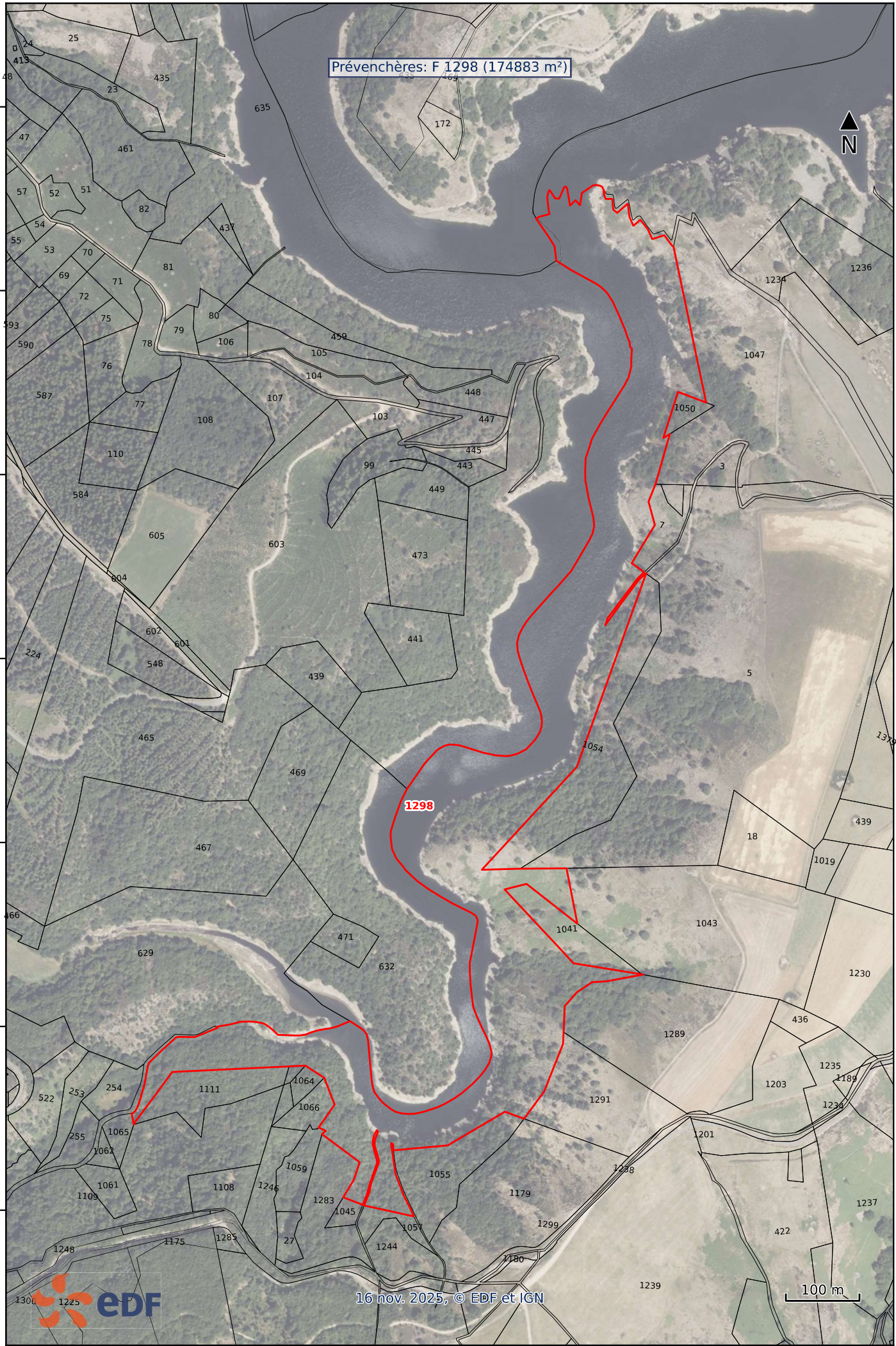



Prévenchères: G 99 (6800 m²)

16 nov. 2025, © EDF et IGN



6380850 6380800 6380750 6380700 6380650 6380600

y/m

769500

769600

769700

769800

x/m

50 m



Prévenchères: G 238 (3890 m²)



6380300
6380200
6380100
6380000
y/m



238



16 nov. 2025, © EDF et IGN

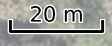

768950 769000 769050 769100 769150 769200
x/m

Prévenchères: G 239 (4270 m²)



6380400
6380300
6380200
6380100
y/m

768900 768950 769000 769050 769100 769150
x/m



16 nov. 2025, © EDF et IGN

