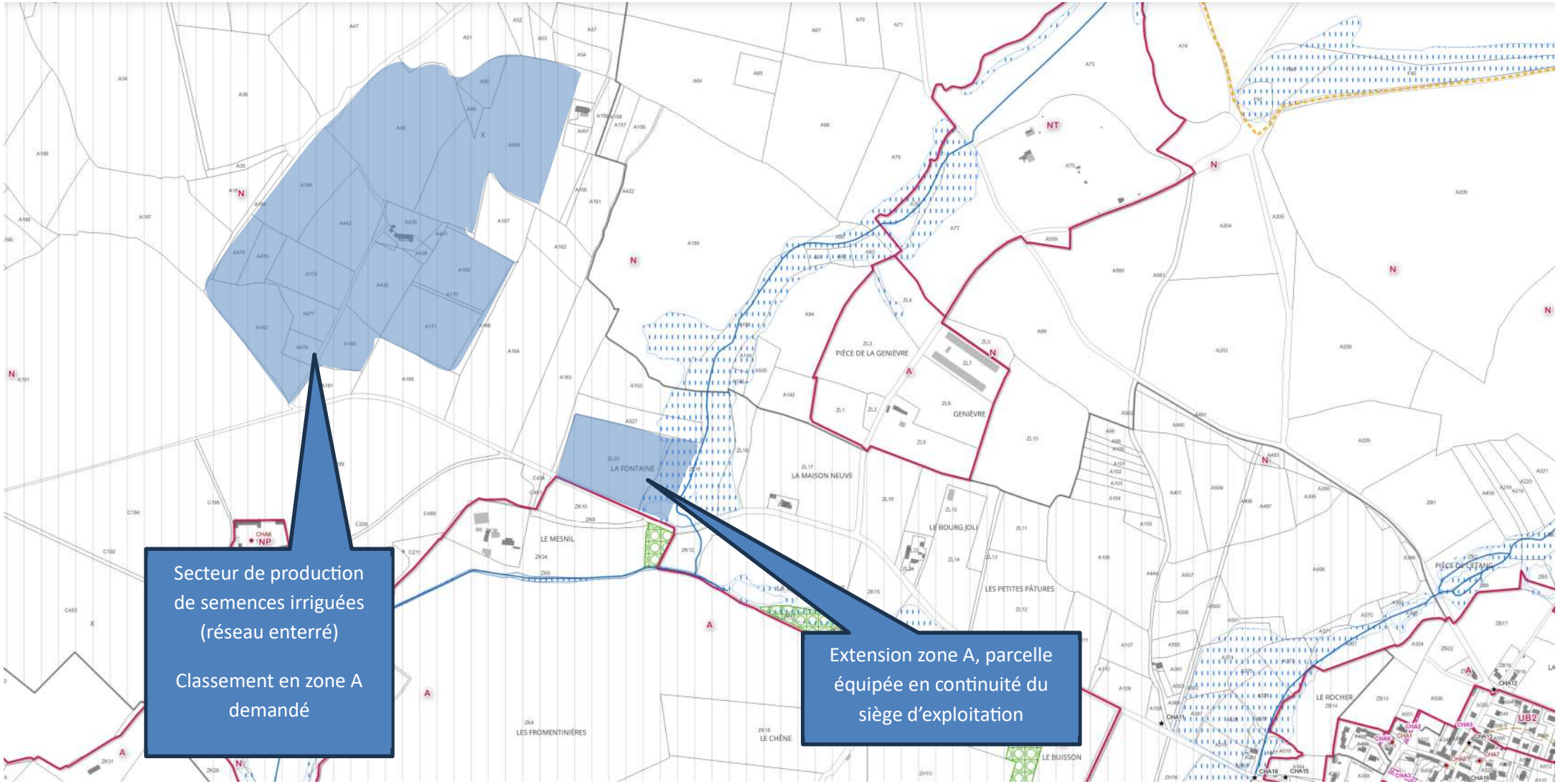Chaumont d'Anjou