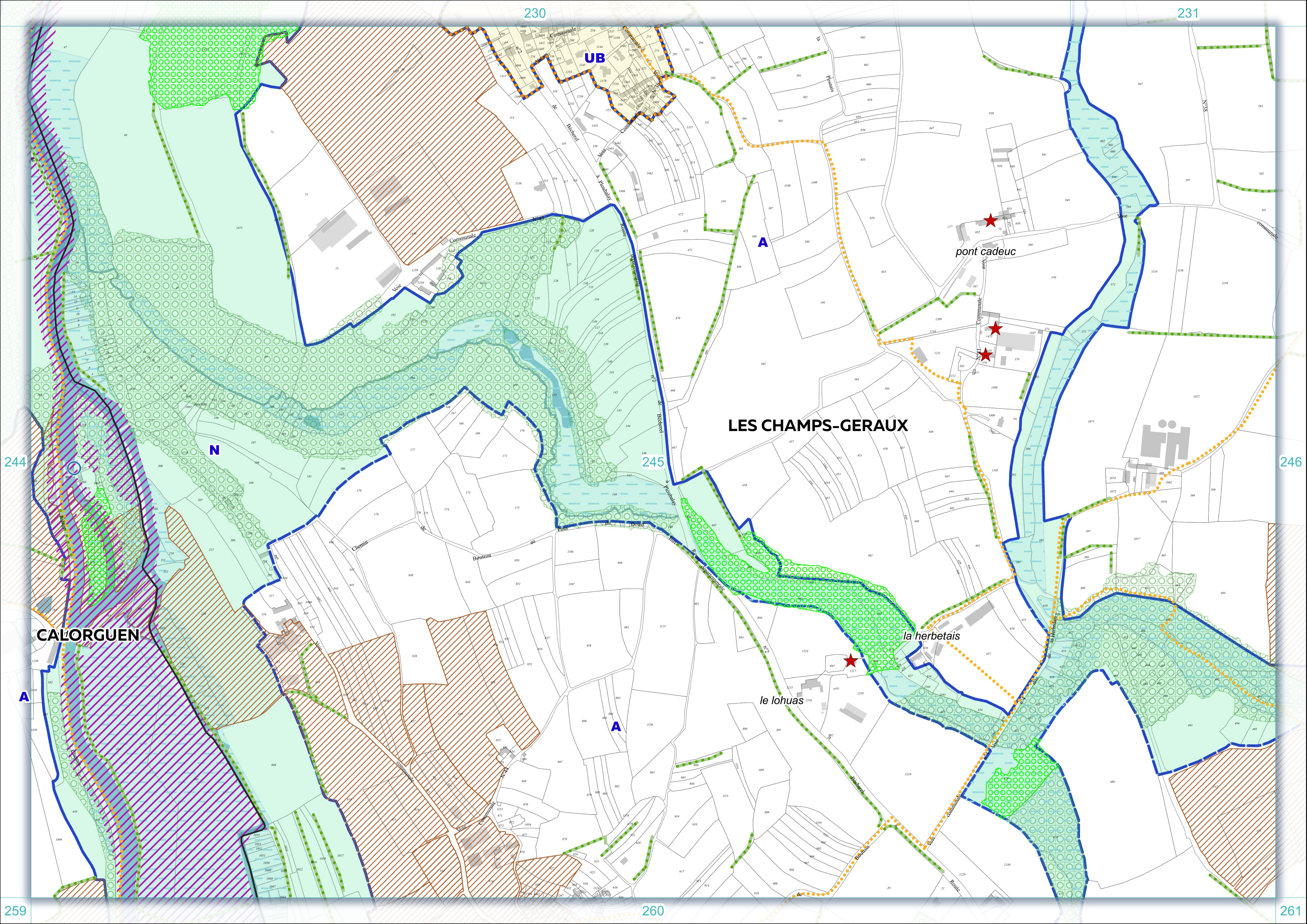
230
231
UB
A
N
LES CHAMPS-GERAUX
pont cadeuc
CALORGUEN
la herbetais
le lohuas
244
245
246
259
260
261