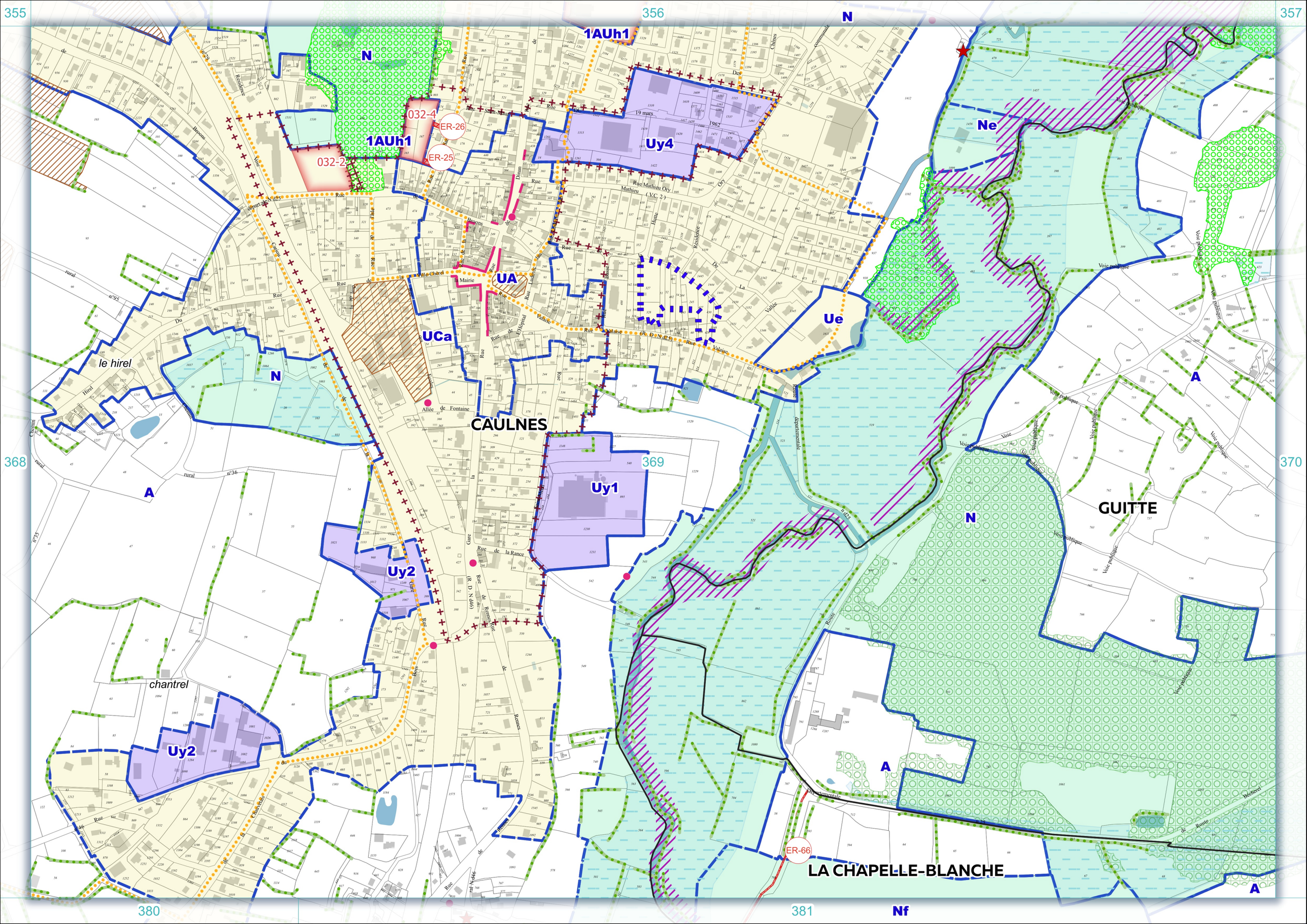

355
356
357
368
369
370
380
381
N
1AUh1
Uy4
Ne
032-4
ER-26
ER-25
032-2
UA
UCa
Ue
le hirel
CAULNES
Uy1
Uy2
GUITTE
chantrel
ER-66
LA CHAPELLE-BLANCHE
A
Nf